

PLAN SHOWING THE PROPOSED CONSTRUCTION OF RESIDENTIAL CUM SHOPS BUILDING AT PLOT No. 29A, MURUGESA NAGAR IN S.No. 229/6A PT AND 229/6B PART OF THIRUNINRAVUR VILLAGE

AREA DETAILS

	SQ. FEET	M ²
PLOT EXTENT	3000	278.71
GROUND FLOOR =	1174.56	109.12
FIRST FLOOR =	874.56	81.25
TOTAL FLOOR =	2048.12	190.27
F.S.I. = 0.68	COVERAGE = 39%	

COLOUR INDEX

PROPOSED	
ROAD	
SITE BOUNDARY	

NOTE:- RESIDUARY PLOT AREA
PLOT No. 29 AREA = 4400 SQFEET
PLOT No. 29A AREA = 3000 "
PLOT No. 29B AREA = 1000 "
PLOT No. 29C AREA = 1000 "

SCALE :- 1" = 8'-0" (1:100)

OWNER Kalavathy Sunderam

Thirushanm
EJ. T. C. KRISHNAMURTHY RAO
Class I Licensed Surveyor (50)
CORPORATION OF CHENNAI
C-10, Santhi Avenue
11/12, Lake View Road, CHENNAI-33
LICENSED SURVEYOR

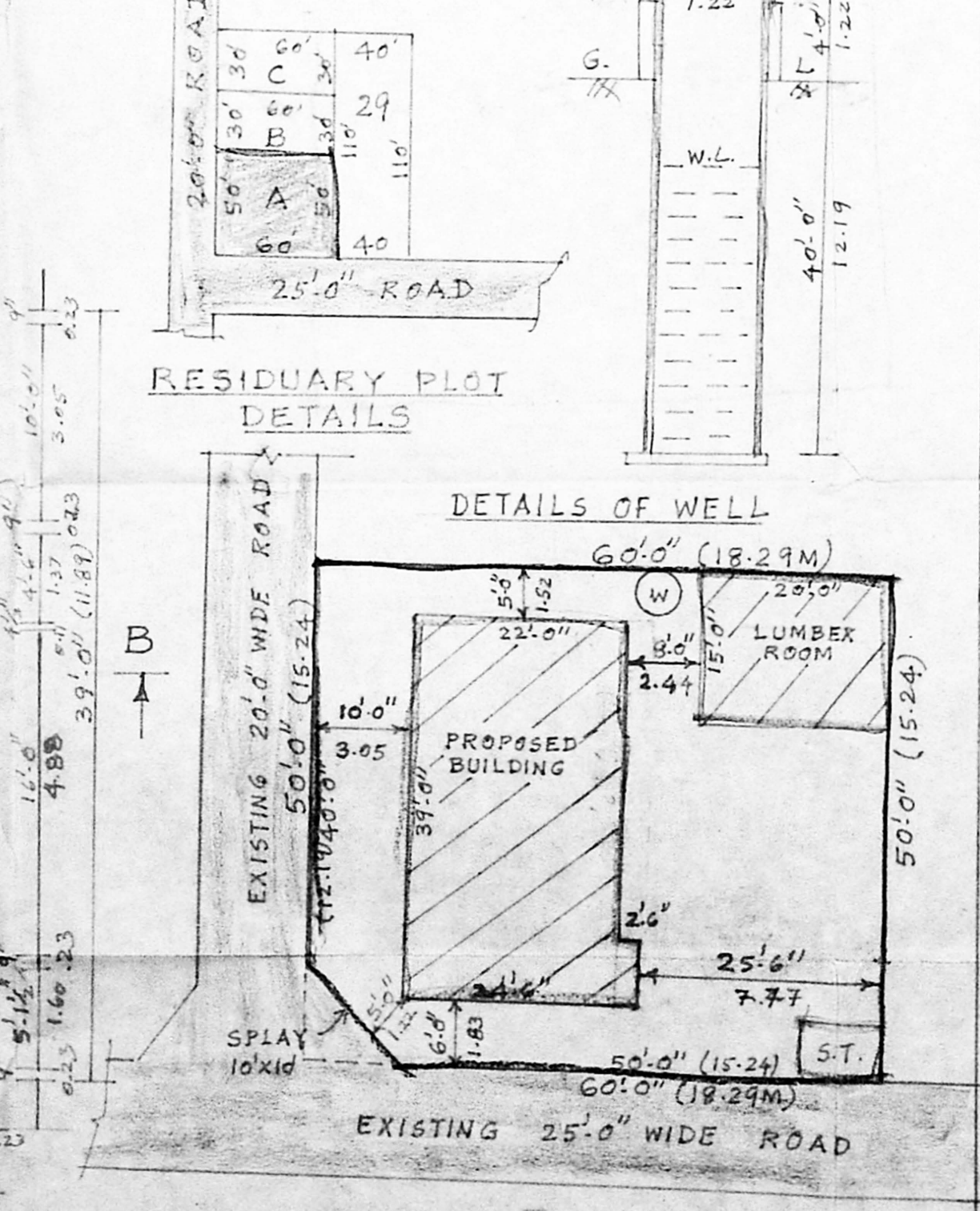
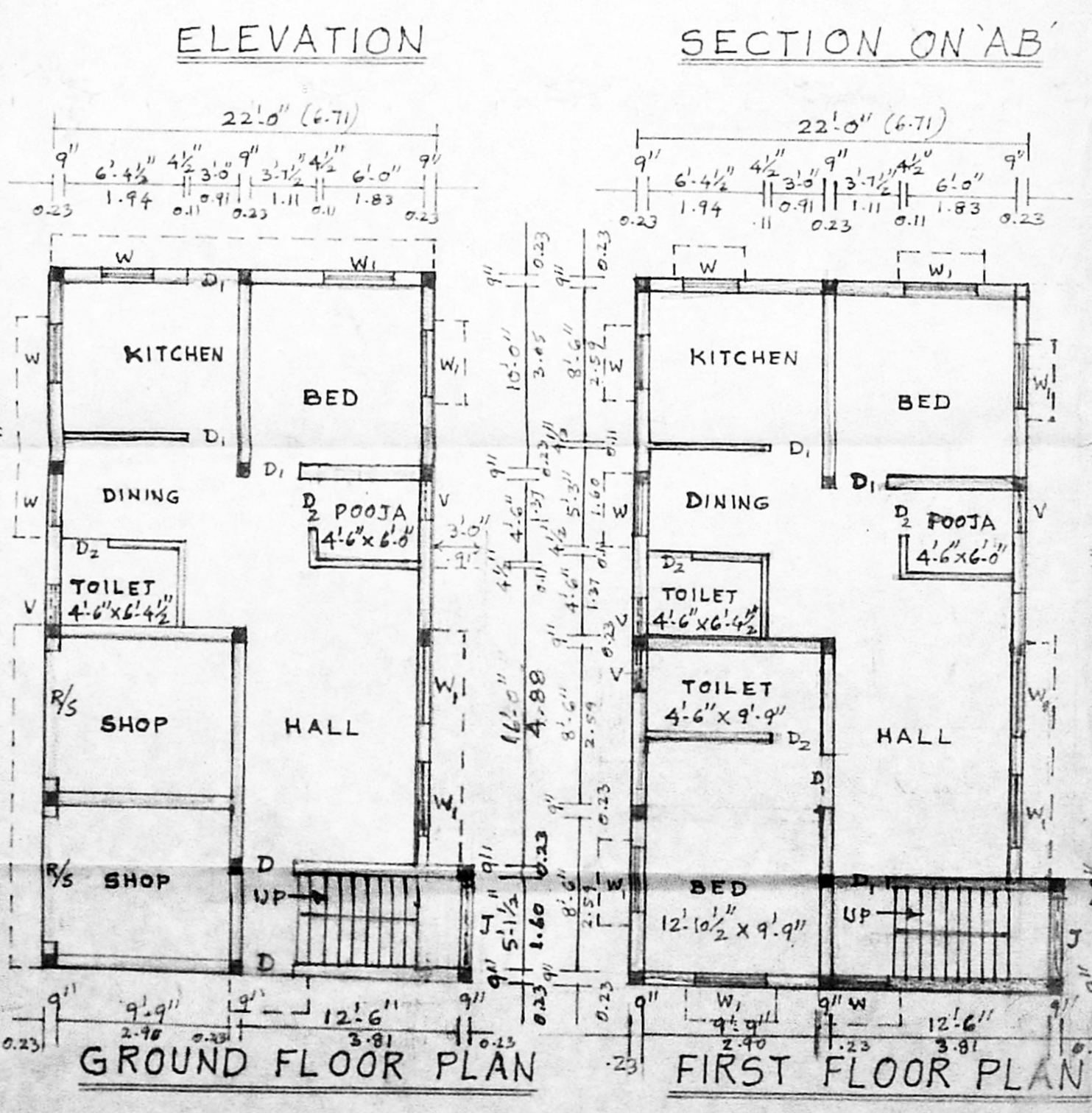

SCALE :- 1" = 16'-0"